

Carpet area Excluding toilets, Staircase
& Lift = 1226.64 sq.ft.

Alternative - 14

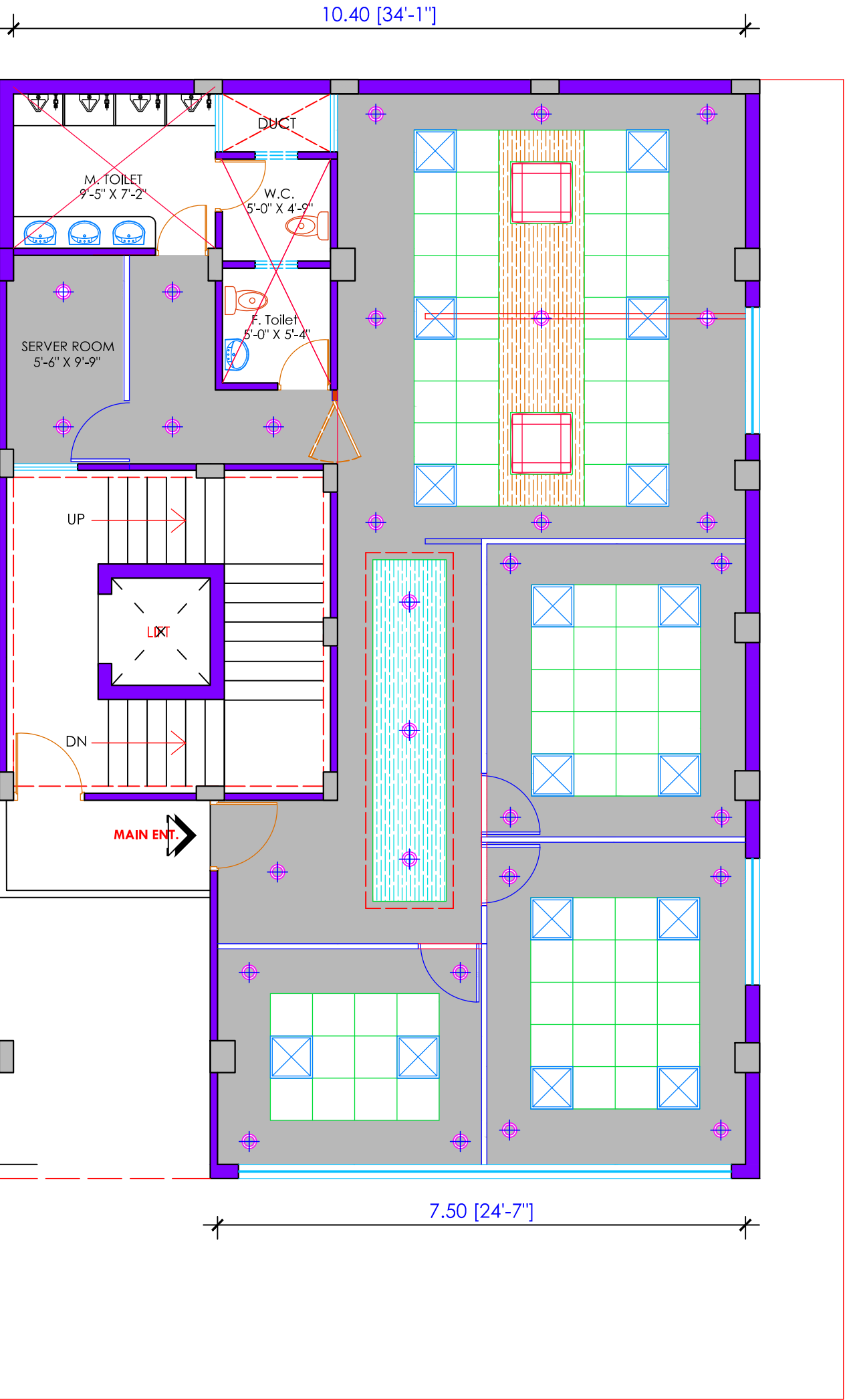

SECOND FLOOR



MAIN ROAD

CEILING PLAN

WOODEN CELING ABOVE AT 8'-0"
FALSE CEILING ABOVE AT 8'-4"
MINERAL FIBER SHEETS ABOVE AT 8'-8"
WOODEN CELING ABOVE AT 8'-8"

PROPOSED FURNISHING, ELECTRIFICATION,
DATA CABLING & AIR CONDITIONING LAYOUT PLAN
OF NEW PREMISES OF "AMUL" AT A-23, Vidya Nagar
Narmadapuram Road, Bhopal

JOB NO.:	DRAWING NO.:	
SCALE: N.T.S.	DATE: 05-10-2024	
DRAWN BY: Atul	CHECKED BY:SHARAT	
Signature Of Architect	Signature Of A.G.M.	

MINU & SHARAT ASSOCIATES
architects, engineers, planners, interior designers
E-8 / 19, DOORSANCHAR NAGAR, GULMOHAR COLONY,
BAWADIA KALAN, BHOPAL - 462 039
PHONE NOS. : (0755) 4273 906.
MOB. 9755945577